

# A47 Blofield to North Burlingham Dualling

**Scheme Number: TR010040**

## **Volume 2 2.8 Crown Land Plans**

APFP Regulation 5(2)(n)

Planning Act 2008

Infrastructure Planning (Applications: Prescribed  
Forms and Procedure) Regulations 2009

December 2020

Infrastructure Planning

Planning Act 2008

**The Infrastructure Planning  
(Applications: Prescribed Forms and  
Procedure) Regulations 2009**

A47 Blofield to North Burlingham  
Development Consent Order 202[x]

---

**CROWN LAND PLANS**

---

<b>Regulation Number:</b>	Regulation 5(2)(n)
<b>Planning Inspectorate Scheme Reference</b>	TR010040
<b>Application Document Reference</b>	2.8
<b>BIM Document Reference</b>	PCF STAGE 3   HE551490-GTY-LSI-000-RP-TX-30029   P01
<b>Author:</b>	A47 Blofield to North Burlingham Dualling Project Team, Highways England

<b>Version</b>	<b>Date</b>	<b>Status of Version</b>
Rev 0	December 2020	Application Issue

## **CONTENTS**

<b>1</b>	<b>INTRODUCTION.....</b>	<b>1</b>
1.1	Purpose of this Document.....	1
<b>2</b>	<b>SCHEDULE OF PLANS INCLUDED IN THIS APPLICATION DOCUMENT .....</b>	<b>2</b>

## 1 INTRODUCTION

### 1.1 Purpose of this Document

- 1.1.1 These Crown Land Plans (these “Plans”) relate to an application made by Highways England (the “Applicant”) to the Secretary of State for Transport, via the Planning Inspectorate (the “Inspectorate”) under the Planning Act 2008 (the “2008 Act”) for a Development Consent Order (DCO). If made, the DCO would grant consent for the A47 Blofield to North Burlingham Scheme (the “Scheme”).
- 1.1.2 The Scheme comprises the alteration of an existing highway by way of an upgrade to an existing 2.6km of single carriageway between Blofield and North Burlingham. It will create a new dual carriageway, to improve traffic flow and reduce congestion on the route. A detailed description of the Scheme can be found in Chapter 2: The Proposed Scheme of the Environmental Statement (ES) (**TR010040/APP/6.1**). These Plans cover the Scheme in its entirety.
- 1.1.3 The Crown Land Plans comprise part of a suite of application documentation and are included in the application in compliance with Regulation 5(2)(n) of the Infrastructure Planning (Applications: Prescribed Forms and Procedure) Regulations 2009 (the “2009 Regulations”) which require:
- (n) “*where applicable, a plan with any accompanying information identifying any Crown land*”.
- 1.1.4 As these Plans are part of the application documentation, they should be read alongside and are informed by the other application documentation. In particular, these Plans should be read alongside Part 4 of the Book of Reference (**TR010040/APP/4.3**).

## 2 SCHEDULE OF PLANS INCLUDED IN THIS APPLICATION DOCUMENT

Drawing Title	Drawing Number	Revision
Crown Land Plans – Regulation 5(2)(n) Key Plan	HE551490-GTY-LLO-000-	P02
Crown Land Plans – Regulation 5(2)(n) Sheet 1 of 8	HE551490-GTY-LLO-000-DR-BL-30011	P02
Crown Land Plans – Regulation 5(2)(n) Sheet 2 of 8	HE551490-GTY-LLO-000-DR-BL-30012	P02
Crown Land Plans – Regulation 5(2)(n) Sheet 3 of 8	HE551490-GTY-LLO-000-DR-BL-30013	P02
Crown Land Plans – Regulation 5(2)(n) Sheet 4 of 8	HE551490-GTY-LLO-000-DR-BL-30014	P03
Crown Land Plans – Regulation 5(2)(n) Sheet 5 of 8	HE551490-GTY-LLO-000-DR-BL-30015	P02
Crown Land Plans – Regulation 5(2)(n) Sheet 6 of 8	HE551490-GTY-LLO-000-DR-BL-30016	P02
Crown Land Plans – Regulation 5(2)(n) Sheet 7 of 8	HE551490-GTY-LLO-000-DR-BL-30017	P02
Crown Land Plans – Regulation 5(2)(n) Sheet 8 of 8	HE551490-GTY-LLO-000-DR-BL-30018	P02



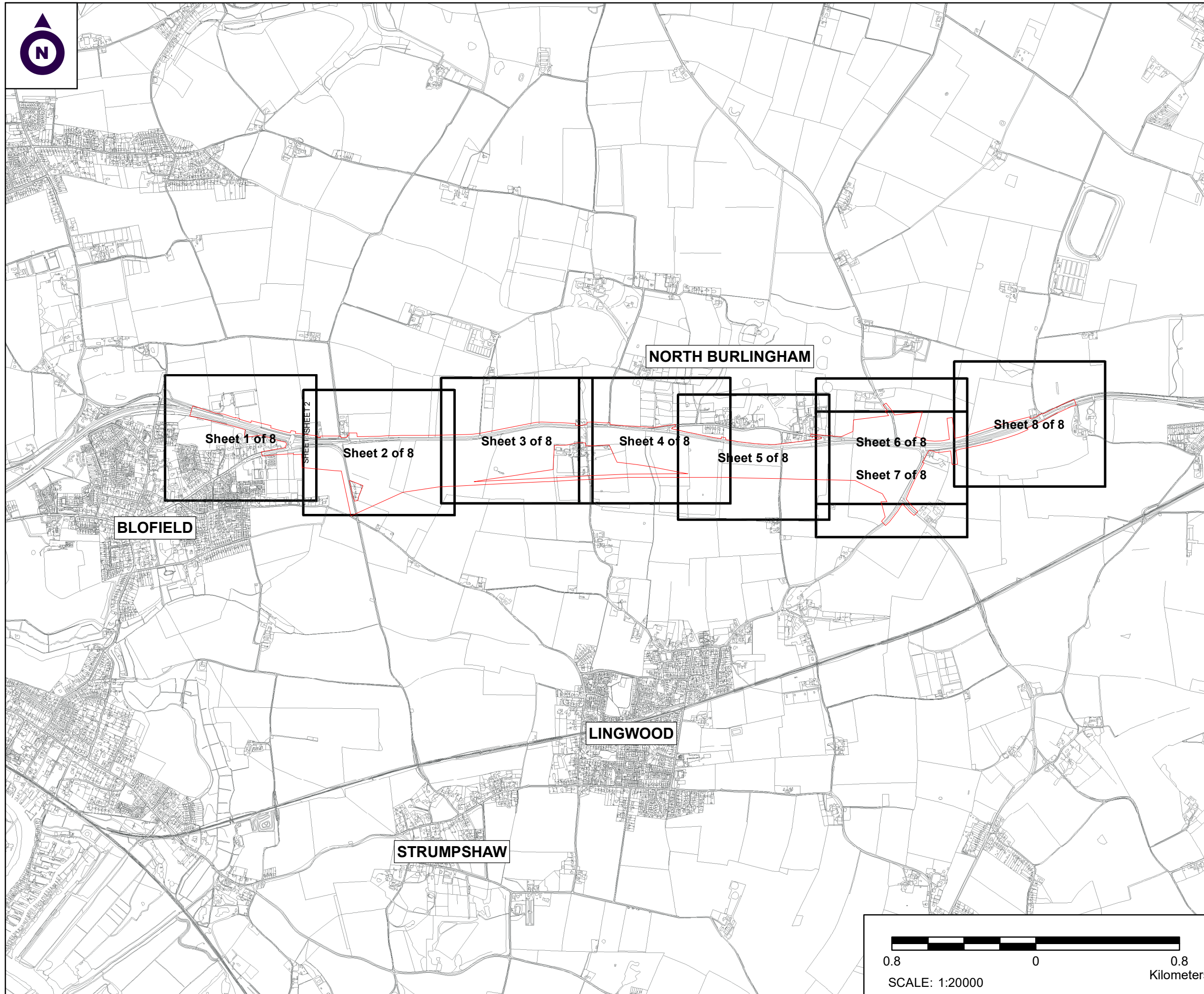

- NOTES**
1. ALL DIMENSIONS ARE IN METRES UNLESS STATED OTHERWISE.
  2. DO NOT SCALE FROM THIS DRAWING, USE ONLY PRINTED DIMENSIONS.
  3. ALL EASEMENTS, SERVITUDES AND PRIVATE RIGHTS ARE PROPOSED TO BE EXTINGUISHED ON LAND THAT IS TO BE ACQUIRED, UNLESS STATED OTHERWISE IN THE BOOK OF REFERENCE
  4. THIS DRAWING IS TO BE READ IN CONJUNCTION WITH ALL OTHER PLANS AND DOCUMENTATION, IN PARTICULAR THE WORKS PLANS AND THE BOOK OF REFERENCE.

- LEGEND**
- ORDER LIMITS
  - PLOT REFERENCE NUMBER (REFER TO BOOK OF REFERENCE FOR FURTHER INFORMATION)
  - EXISTING PUBLIC RIGHT OF WAY
  - PARISH BOUNDARY

First Issue	By J/JH	JF	12/03/2020	PO1
Update following client review	By EP	JF	22/10/2020	PO2
Revision Details	By	Date	Check	Suffix

Purpose of issue  
**DCO APPLICATION**

Client  
Highways England



Development Consent Order Number:  
**TR010040**

Project Title:  
**A47 BLOFIELD TO NORTH BURLINGHAM**

Development Consent Order Drawing Number:  
**TR010040/APP/2.8**

Drawing Title:  
**CROWN LAND PLANS REGULATION 5(2)(n) KEY PLAN**

Designed	Drawn	Checked	Date
--	J/JH	JF	22 October 2020
Internal Project Number: J0032556-20-01a		Suitability DCO Submission	
Scale @ A3 1:20000		Zone Whole Site	

THIS DOCUMENT HAS BEEN PREPARED PURSUANT TO AND SUBJECT TO THE TERMS OF CARTER JONAS' APPOINTMENT BY ITS CLIENT. CARTER JONAS ACCEPTS NO LIABILITY FOR ANY USE OF THIS DOCUMENT OTHER THAN BY ITS ORIGINAL CLIENT OR FOLLOWING CARTER JONAS' EXPRESS AGREEMENT TO SUCH USE. AND ONLY FOR THE PURPOSES FOR WHICH IT WAS PREPARED AND PROVIDED

Drawing Number Highways England PIN <b>HE551490- GTY-LLO-000-DR-BL-30010</b>	Rev <b>P02</b>
--	-------------------

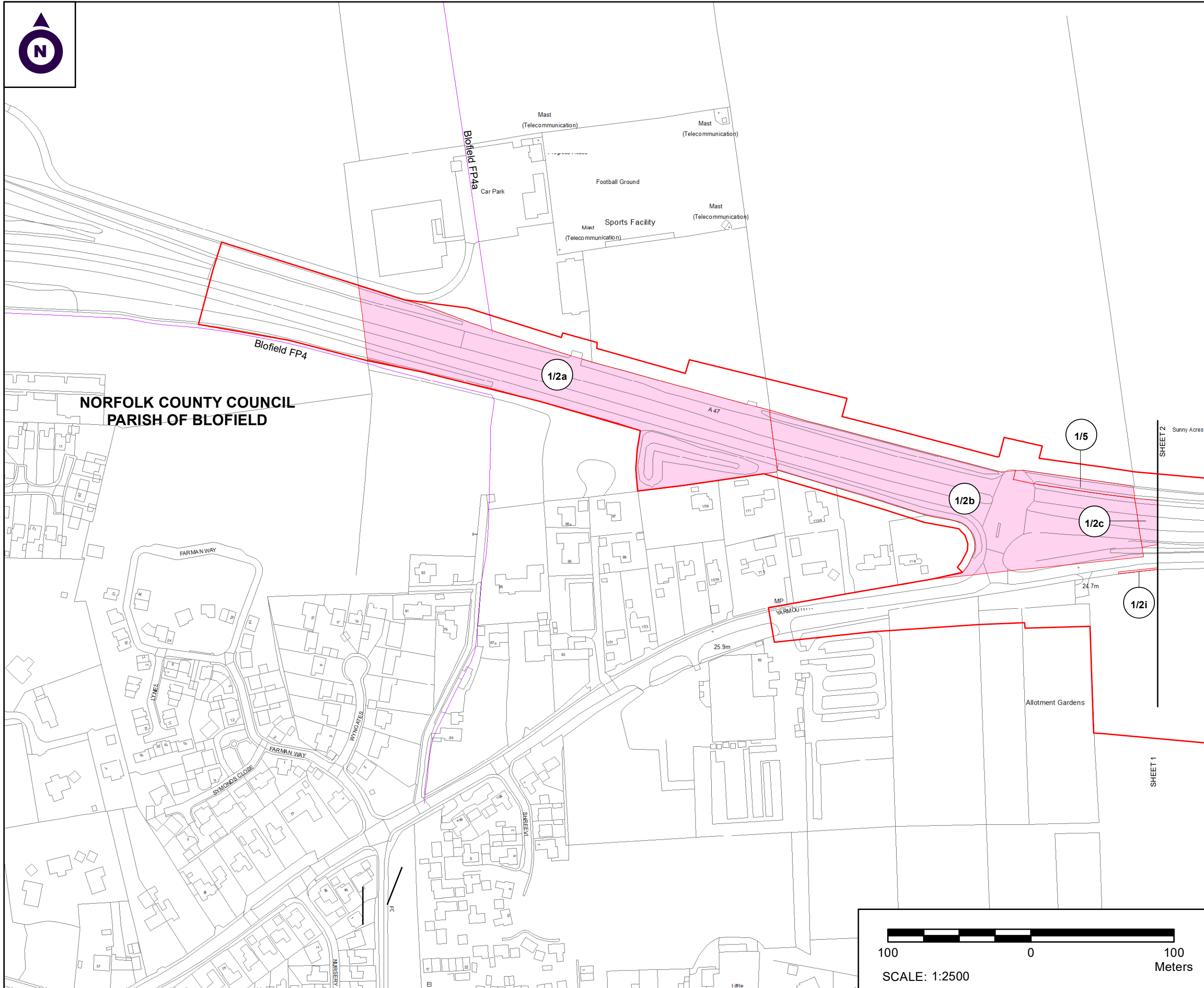

NORFOLK COUNTY COUNCIL  
PARISH OF BLOFIELD

**NOTES**

1. ALL DIMENSIONS ARE IN METRES UNLESS STATED OTHERWISE.
2. ALL EASEMENTS, SERVITUDES AND PRIVATE RIGHTS ARE PROPOSED TO BE EXTINGUISHED ON LAND, COLOURED PINK ON THESE LAND PLANS UNLESS STATED OTHERWISE IN THE BOOK OF REFERENCE. ALL EASEMENTS, SERVITUDES AND PRIVATE RIGHTS ARE PROPOSED TO BE EXTINGUISHED, SO FAR AS THEIR CONTINUED EXERCISE WOULD BE INCONSISTENT WITH THE EXERCISE OF THE RIGHTS AND RESTRICTIONS PROPOSED TO BE ACQUIRED BY THE UNDERTAKER ON LAND COLOURED BLUE ON THESE LAND PLANS UNLESS STATED OTHERWISE IN THE BOOK OF REFERENCE. ALL EASEMENTS, SERVITUDES AND PRIVATE RIGHTS ARE PROPOSED TO BE SUSPENDED WHILE THE UNDERTAKER IS IN TEMPORARY POSSESSION OF THE LAND COLOURED GREEN ON THESE LAND PLANS UNLESS STATED OTHERWISE IN THE BOOK OF REFERENCE.
3. THIS DRAWING IS TO BE READ IN CONJUNCTION WITH ALL OTHER PLANS AND DOCUMENTATION, IN PARTICULAR THE WORKS PLANS AND THE BOOK OF REFERENCE.

**LEGEND**

- ORDER LIMITS
- PLOT REFERENCE NUMBER (REFER TO BOOK OF REFERENCE FOR FURTHER INFORMATION)
- EXISTING PUBLIC RIGHT OF WAY
- PARISH BOUNDARY
- LAND TO BE ACQUIRED PERMANENTLY
- LAND TO BE USED TEMPORARILY
- LAND TO BE USED TEMPORARILY AND RIGHTS TO BE ACQUIRED PERMANENTLY

First Issue	By J/JH JF	07/12/2020	PO1
Second Issue	By M/W JF	07/12/2020	PO2
Revision Details	By EP Check	Date	Suffix

Purpose of issue: **DCO APPLICATION**

Client: Highways England

Development Consent Order Number: **TR010040**

Project Title: **A47 BLOFIELD TO NORTH BURLINGHAM**

Development Consent Order Drawing Number: **TR010040/APP/2.8**

Drawing Title: **CROWN LAND PLANS  
REGULATION 5(2)(n)  
SHEET 1 OF 8**

Designed	Drawn	Checked	Date
--	J/H	J/F	01 December 2020
Internal Project Number: J032556-20-01a		Suitability: DCO Submission	
Scale @ A3: 1:2500		Zone: Whole Site	

THIS DOCUMENT HAS BEEN PREPARED PURSUANT TO AND SUBJECT TO THE TERMS OF CARTER JONAS' APPOINTMENT BY ITS CLIENT. CARTER JONAS ACCEPTS NO LIABILITY FOR ANY USE OF THIS DOCUMENT OTHER THAN BY ITS ORIGINAL CLIENT OR FOLLOWING CARTER JONAS' EXPRESS AGREEMENT TO SUCH USE, AND ONLY FOR THE PURPOSES FOR WHICH IT WAS PREPARED AND PROVIDED.

Drawing Number: HE551490-GTY-LLO-000-DR-BL-30011	Rev: P02
--	----------

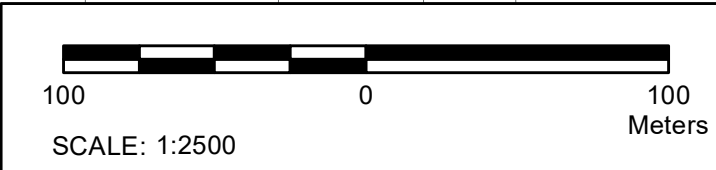





NOTES

1. ALL DIMENSIONS ARE IN METRES UNLESS STATED OTHERWISE.
2. ALL EASEMENTS, SERVITUDES AND PRIVATE RIGHTS ARE PROPOSED TO BE EXTINGUISHED ON LAND, COLOURED PINK ON THESE LAND PLANS UNLESS STATED OTHERWISE IN THE BOOK OF REFERENCE. ALL EASEMENTS, SERVITUDES AND PRIVATE RIGHTS ARE PROPOSED TO BE EXTINGUISHED, SO FAR AS THEIR CONTINUED EXERCISE WOULD BE INCONSISTENT WITH THE EXERCISE OF THE RIGHTS AND RESTRICTIONS PROPOSED TO BE ACQUIRED BY THE UNDERTAKER ON LAND COLOURED BLUE ON THESE LAND PLANS UNLESS STATED OTHERWISE IN THE BOOK OF REFERENCE. ALL EASEMENTS, SERVITUDES AND PRIVATE RIGHTS ARE PROPOSED TO BE SUSPENDED WHILE THE UNDERTAKER IS IN TEMPORARY POSSESSION OF THE LAND COLOURED GREEN ON THESE LAND PLANS UNLESS STATED OTHERWISE IN THE BOOK OF REFERENCE.
3. THIS DRAWING IS TO BE READ IN CONJUNCTION WITH ALL OTHER PLANS AND DOCUMENTATION, IN PARTICULAR THE WORKS PLANS AND THE BOOK OF REFERENCE.

**LEGEND**

- ORDER LIMITS
- PLOT REFERENCE NUMBER (REFER TO BOOK OF REFERENCE FOR FURTHER INFORMATION)
- EXISTING PUBLIC RIGHT OF WAY
- PARISH BOUNDARY
- LAND TO BE ACQUIRED PERMANENTLY
- LAND TO BE USED TEMPORARILY
- LAND TO BE USED TEMPORARILY AND RIGHTS TO BE ACQUIRED PERMANENTLY

First Issue	By J/JH	JF	07/12/2020	PO1
Second Issue	By MW	JF	07/12/2020	PO2
Revision Details	By EP	Check	Date	Suffix

Purpose of issue  
**DCO APPLICATION**

Client  
Highways England



Development Consent Order Number:  
**TR010040**

Project Title:  
**A47 BLOFIELD TO NORTH BURLINGHAM**

Development Consent Order Drawing Number:  
**TR010040/APP/2.8**

Drawing Title:  
**CROWN LAND PLANS  
REGULATION 5(2)(n)  
SHEET 2 OF 8**

Designed	Drawn	Checked	Date
--	J/JH	JF	01 December 2020
Internal Project Number: J0032556-20-02a		Suitability DCO Submission	
Scale @ A3 1:2500		Zone Whole Site	

THIS DOCUMENT HAS BEEN PREPARED PURSUANT TO AND SUBJECT TO THE TERMS OF CARTER JONAS' APPOINTMENT BY ITS CLIENT. CARTER JONAS ACCEPTS NO LIABILITY FOR ANY USE OF THIS DOCUMENT OTHER THAN BY ITS ORIGINAL CLIENT OR FOLLOWING CARTER JONAS' EXPRESS AGREEMENT TO SUCH USE, AND ONLY FOR THE PURPOSES FOR WHICH IT WAS PREPARED AND PROVIDED

Drawing Number Highways England PIN <b>HE551490- GTY-LLO-000-DR-BL-30012</b>	Rev <b>P02</b>
--	-------------------

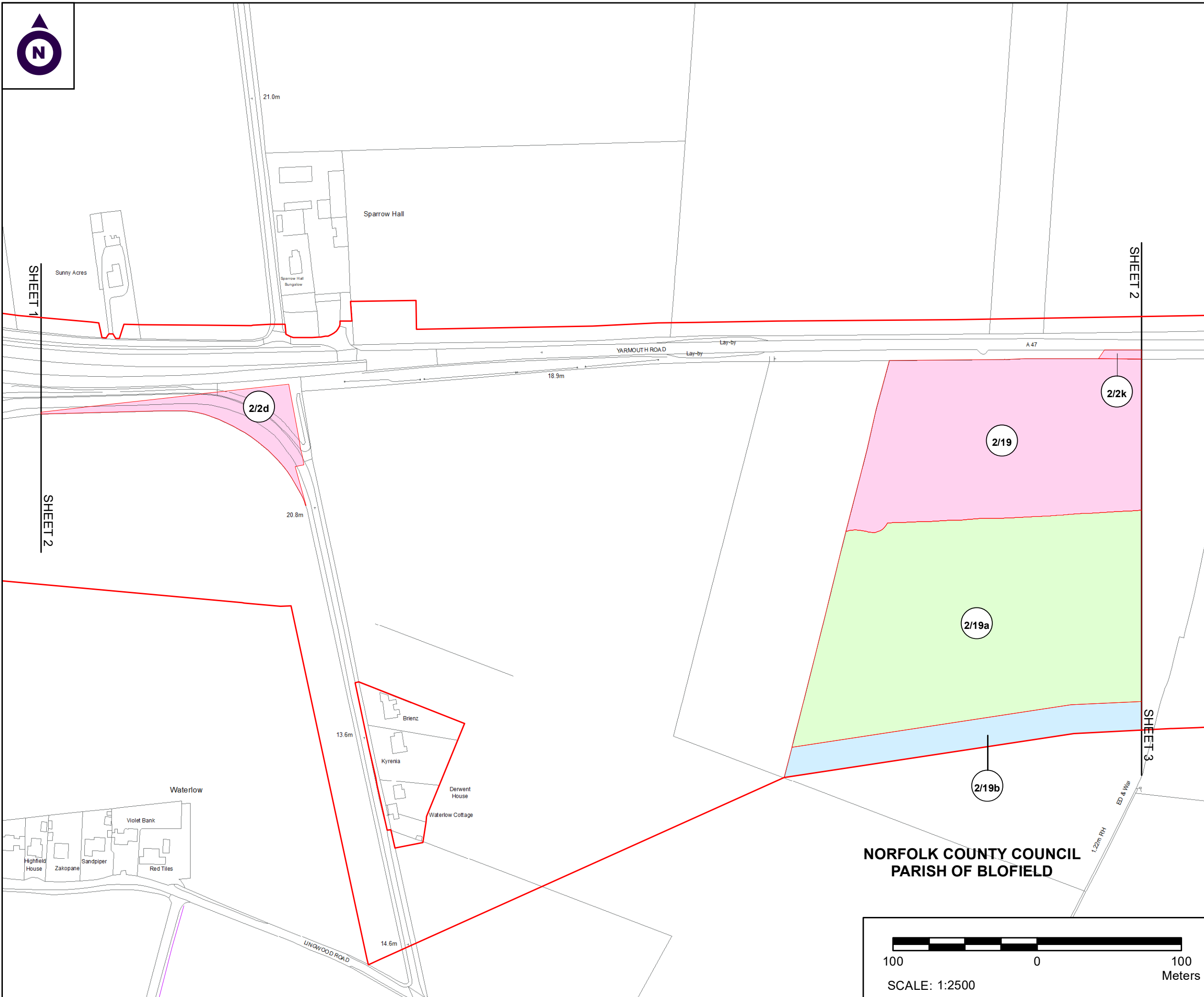

**NORFOLK COUNTY COUNCIL  
PARISH OF BLOFIELD**

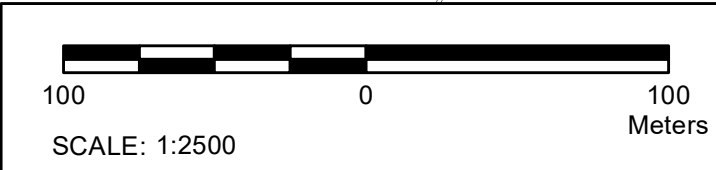





**NORFOLK COUNTY COUNCIL  
PARISH OF BLOFIELD**

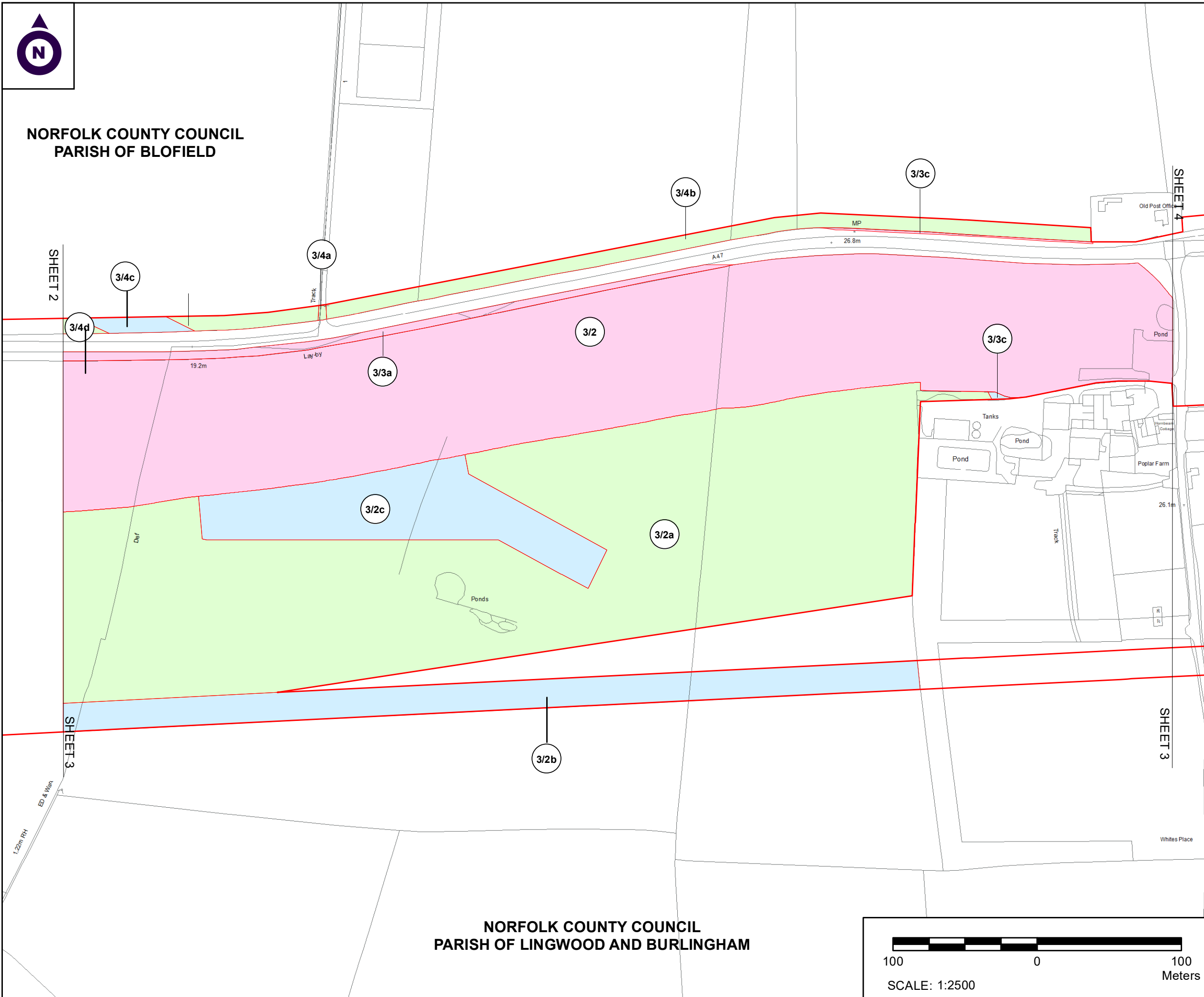

**NOTES**

1. ALL DIMENSIONS ARE IN METRES UNLESS STATED OTHERWISE.
2. ALL EASEMENTS, SERVITUDES AND PRIVATE RIGHTS ARE PROPOSED TO BE EXTINGUISHED ON LAND, COLOURED PINK ON THESE LAND PLANS UNLESS STATED OTHERWISE IN THE BOOK OF REFERENCE. ALL EASEMENTS, SERVITUDES AND PRIVATE RIGHTS ARE PROPOSED TO BE EXTINGUISHED, SO FAR AS THEIR CONTINUED EXERCISE WOULD BE INCONSISTENT WITH THE EXERCISE OF THE RIGHTS AND RESTRICTIONS PROPOSED TO BE ACQUIRED BY THE UNDERTAKER ON LAND COLOURED BLUE ON THESE LAND PLANS UNLESS STATED OTHERWISE IN THE BOOK OF REFERENCE. ALL EASEMENTS, SERVITUDES AND PRIVATE RIGHTS ARE PROPOSED TO BE SUSPENDED WHILE THE UNDERTAKER IS IN TEMPORARY POSSESSION OF THE LAND COLOURED GREEN ON THESE LAND PLANS UNLESS STATED OTHERWISE IN THE BOOK OF REFERENCE.
3. THIS DRAWING IS TO BE READ IN CONJUNCTION WITH ALL OTHER PLANS AND DOCUMENTATION, IN PARTICULAR THE WORKS PLANS AND THE BOOK OF REFERENCE.

**LEGEND**

- ORDER LIMITS
- 1/1 PLOT REFERENCE NUMBER (REFER TO BOOK OF REFERENCE FOR FURTHER INFORMATION)
- EXISTING PUBLIC RIGHT OF WAY
- PARISH BOUNDARY
- LAND TO BE ACQUIRED PERMANENTLY
- LAND TO BE USED TEMPORARILY
- LAND TO BE USED TEMPORARILY AND RIGHTS TO BE ACQUIRED PERMANENTLY

First Issue	By JJJ JF	07/12/2020	PO1
Second Issue	By MW JF	07/12/2020	PO2
Revision Details	By EP Check	Date	Suffix

Purpose of issue  
**DCO APPLICATION**

Client  
Highways England

Development Consent Order Number:  
**TR010040**

Project Title:  
**A47 BLOFIELD TO  
NORTH BURLINGHAM**

Development Consent Order Drawing Number:  
**TR010040/APP/2.8**

Drawing Title:  
**CROWN LAND PLANS  
REGULATION 5(2)(n)  
SHEET 3 OF 8**

Designed	Drawn	Checked	Date
--	JJH	JF	01 December 2020
Internal Project Number: J0032556-20-03c		Suitability DCO Submission	
Scale @ A3 1:2500		Zone Whole Site	

THIS DOCUMENT HAS BEEN PREPARED PURSUANT TO AND SUBJECT TO THE TERMS OF CARTER JONAS' APPOINTMENT BY ITS CLIENT. CARTER JONAS ACCEPTS NO LIABILITY FOR ANY USE OF THIS DOCUMENT OTHER THAN BY ITS ORIGINAL CLIENT OR FOLLOWING CARTER JONAS' EXPRESS AGREEMENT TO SUCH USE, AND ONLY FOR THE PURPOSES FOR WHICH IT WAS PREPARED AND PROVIDED

Drawing Number Highways England PIN <b>HE551490- GTY-LLO-000-DR-BL-30013</b>	Rev <b>P02</b>
--	-------------------

**NORFOLK COUNTY COUNCIL  
PARISH OF LINGWOOD AND BURLINGHAM**

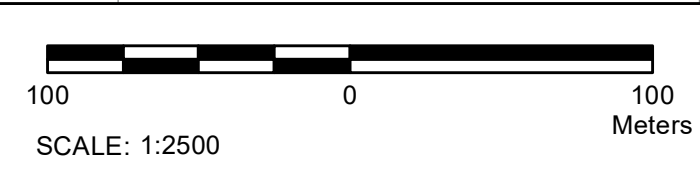

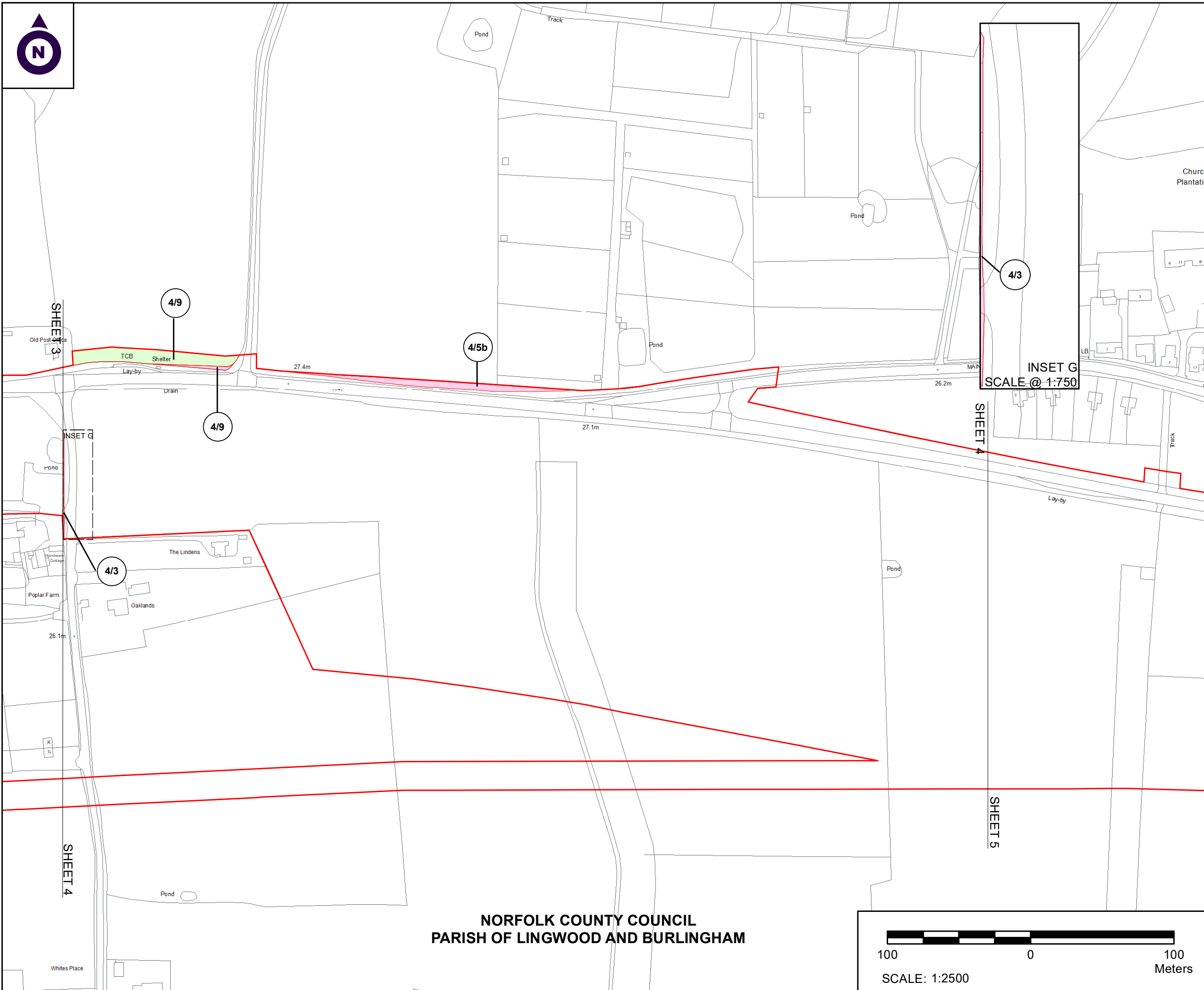

**NOTES**

1. ALL DIMENSIONS ARE IN METRES UNLESS STATED OTHERWISE.
2. ALL EASEMENTS, SERVITUDES AND PRIVATE RIGHTS ARE PROPOSED TO BE EXTINGUISHED ON LAND, COLOURED PINK ON THESE LAND PLANS UNLESS STATED OTHERWISE IN THE BOOK OF REFERENCE. ALL EASEMENTS, SERVITUDES AND PRIVATE RIGHTS ARE PROPOSED TO BE EXTINGUISHED, SO FAR AS THEIR CONTINUED EXERCISE WOULD BE INCONSISTENT WITH THE EXERCISE OF THE RIGHTS AND RESTRICTIONS PROPOSED TO BE ACQUIRED BY THE UNDERTAKER ON LAND COLOURED BLUE ON THESE LAND PLANS UNLESS STATED OTHERWISE IN THE BOOK OF REFERENCE. ALL EASEMENTS, SERVITUDES AND PRIVATE RIGHTS ARE PROPOSED TO BE SUSPENDED WHILE THE UNDERTAKER IS IN TEMPORARY POSSESSION OF THE LAND COLOURED GREEN ON THESE LAND PLANS UNLESS STATED OTHERWISE IN THE BOOK OF REFERENCE.
3. THIS DRAWING IS TO BE READ IN CONJUNCTION WITH ALL OTHER PLANS AND DOCUMENTATION, IN PARTICULAR THE WORKS PLANS AND THE BOOK OF REFERENCE.

**LEGEND**

- ORDER LIMITS
- PLOT REFERENCE NUMBER (REFER TO BOOK OF REFERENCE FOR FURTHER INFORMATION)
- EXISTING PUBLIC RIGHT OF WAY
- PARISH BOUNDARY
- LAND TO BE ACQUIRED PERMANENTLY
- LAND TO BE USED TEMPORARILY
- LAND TO BE USED TEMPORARILY AND RIGHTS TO BE ACQUIRED PERMANENTLY

Revision Details	By	Check	Date	Suffix
First Issue	JJH	JF	17/09/2020	PO1
Second Issue	MW	JF	26/10/2020	PO2
Third Issue	JJF	JF	08/12/2020	PO3

Purpose of issue: **DCO APPLICATION**

Client: Highways England 

Development Consent Order Number: **TR010040**

Project Title: **A47 BLOFIELD TO NORTH BURLINGHAM**

Development Consent Order Drawing Number: **TR010040/APP/2.8**

Drawing Title: **CROWN LAND PLANS REGULATION 5(2)(n) SHEET 4 OF 8**

Designed	Drawn	Checked	Date
--	JJF	JF	01 December 2020

Internal Project Number: J0032556-20-04c	Suitability: DCO Submission
Scale @ A3: 1:2500	Zone: Whole Site

THIS DOCUMENT HAS BEEN PREPARED PURSUANT TO AND SUBJECT TO THE TERMS OF CARTER JONAS' APPOINTMENT BY ITS CLIENT. CARTER JONAS ACCEPTS NO LIABILITY FOR ANY USE OF THIS DOCUMENT OTHER THAN BY ITS ORIGINAL CLIENT OR FOLLOWING CARTER JONAS' EXPRESS AGREEMENT TO SUCH USE, AND ONLY FOR THE PURPOSES FOR WHICH IT WAS PREPARED AND PROVIDED

Drawing Number: HE551490-GTY-LLO-000-DR-BL-30014	Rev: P03
--	----------

**NORFOLK COUNTY COUNCIL  
PARISH OF LINGWOOD AND BURLINGHAM**

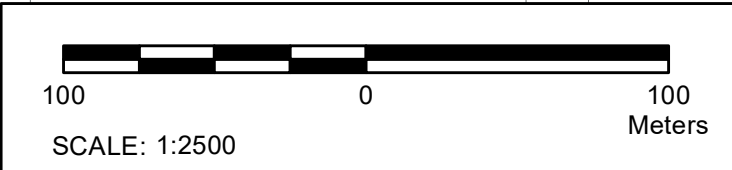

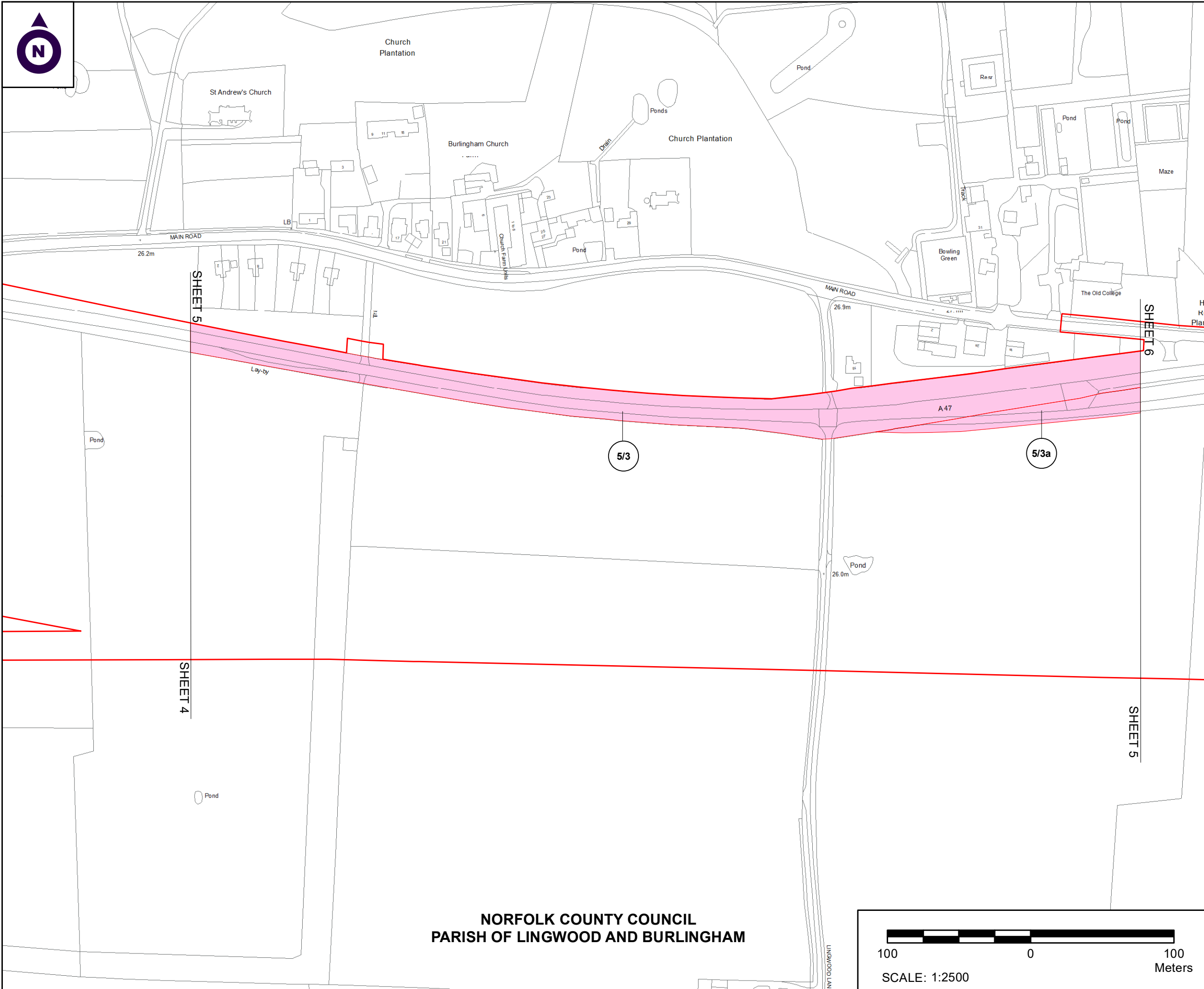

**NOTES**

1. ALL DIMENSIONS ARE IN METRES UNLESS STATED OTHERWISE.
2. ALL EASEMENTS, SERVITUDES AND PRIVATE RIGHTS ARE PROPOSED TO BE EXTINGUISHED ON LAND, COLOURED PINK ON THESE LAND PLANS UNLESS STATED OTHERWISE IN THE BOOK OF REFERENCE. ALL EASEMENTS, SERVITUDES AND PRIVATE RIGHTS ARE PROPOSED TO BE EXTINGUISHED, SO FAR AS THEIR CONTINUED EXERCISE WOULD BE INCONSISTENT WITH THE EXERCISE OF THE RIGHTS AND RESTRICTIONS PROPOSED TO BE ACQUIRED BY THE UNDERTAKER ON LAND COLOURED BLUE ON THESE LAND PLANS UNLESS STATED OTHERWISE IN THE BOOK OF REFERENCE. ALL EASEMENTS, SERVITUDES AND PRIVATE RIGHTS ARE PROPOSED TO BE SUSPENDED WHILE THE UNDERTAKER IS IN TEMPORARY POSSESSION OF THE LAND COLOURED GREEN ON THESE LAND PLANS UNLESS STATED OTHERWISE IN THE BOOK OF REFERENCE.
3. THIS DRAWING IS TO BE READ IN CONJUNCTION WITH ALL OTHER PLANS AND DOCUMENTATION, IN PARTICULAR THE WORKS PLANS AND THE BOOK OF REFERENCE.

**LEGEND**

- ORDER LIMITS
- PLOT REFERENCE NUMBER (REFER TO BOOK OF REFERENCE FOR FURTHER INFORMATION)
- EXISTING PUBLIC RIGHT OF WAY
- PARISH BOUNDARY
- LAND TO BE ACQUIRED PERMANENTLY
- LAND TO BE USED TEMPORARILY
- LAND TO BE USED TEMPORARILY AND RIGHTS TO BE ACQUIRED PERMANENTLY

First Issue	By JH / JF	08/12/2020	PO1
Second Issue	By MW / JF	08/12/2020	PO2
Revision Details	By EP / Check	Date	Suffix

Purpose of issue  
**DCO APPLICATION**

Client  
Highways England

Development Consent Order Number:  
**TR010040**

Project Title:  
**A47 BLOFIELD TO NORTH BURLINGHAM**

Development Consent Order Drawing Number:  
**TR010040/APP/2.8**

Drawing Title:  
**CROWN LAND PLANS  
REGULATION 5(2)(n)  
SHEET 5 OF 8**

Designed	Drawn	Checked	Date
--	JH	JF	01 December 2020
Internal Project Number: J0032556-20-05a		Suitability DCO Submission	
Scale @ A3 1:2500		Zone Whole Site	

THIS DOCUMENT HAS BEEN PREPARED PURSUANT TO AND SUBJECT TO THE TERMS OF CARTER JONAS' APPOINTMENT BY ITS CLIENT. CARTER JONAS ACCEPTS NO LIABILITY FOR ANY USE OF THIS DOCUMENT OTHER THAN BY ITS ORIGINAL CLIENT OR FOLLOWING CARTER JONAS' EXPRESS AGREEMENT TO SUCH USE, AND ONLY FOR THE PURPOSES FOR WHICH IT WAS PREPARED AND PROVIDED

Drawing Number Highways England PIN <b>HE551490- GTY-LLO-000-DR-BL-30015</b>	Rev <b>P02</b>
--	-------------------

**NORFOLK COUNTY COUNCIL  
PARISH OF LINGWOOD AND BURLINGHAM**

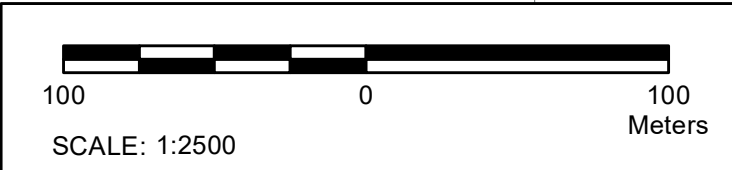

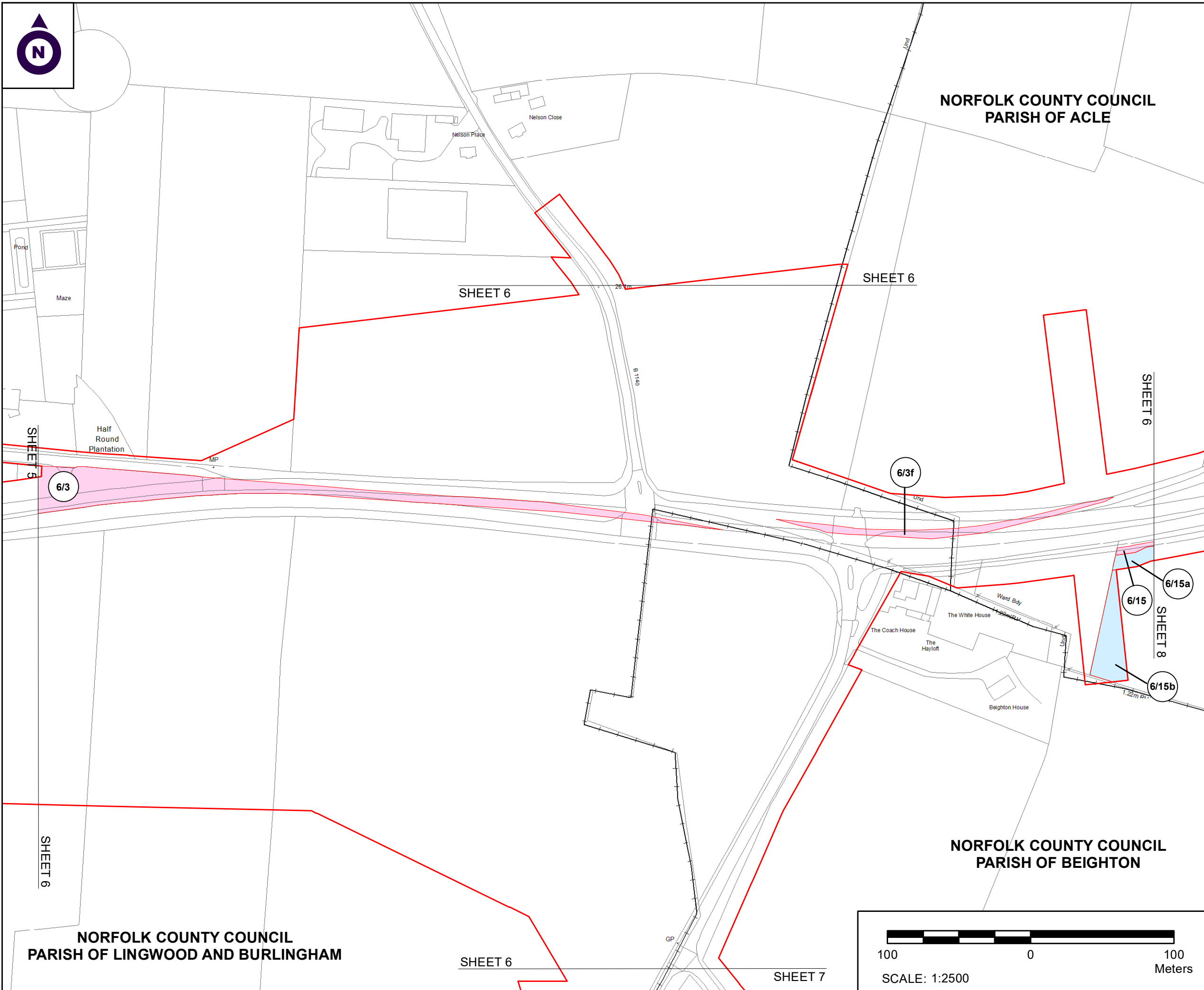

**NOTES**

1. ALL DIMENSIONS ARE IN METRES UNLESS STATED OTHERWISE.
2. ALL EASEMENTS, SERVITUDES AND PRIVATE RIGHTS ARE PROPOSED TO BE EXTINGUISHED ON LAND, COLOURED PINK ON THESE LAND PLANS UNLESS STATED OTHERWISE IN THE BOOK OF REFERENCE. ALL EASEMENTS, SERVITUDES AND PRIVATE RIGHTS ARE PROPOSED TO BE EXTINGUISHED, SO FAR AS THEIR CONTINUED EXERCISE WOULD BE INCONSISTENT WITH THE EXERCISE OF THE RIGHTS AND RESTRICTIONS PROPOSED TO BE ACQUIRED BY THE UNDERTAKER ON LAND COLOURED BLUE ON THESE LAND PLANS UNLESS STATED OTHERWISE IN THE BOOK OF REFERENCE. ALL EASEMENTS, SERVITUDES AND PRIVATE RIGHTS ARE PROPOSED TO BE SUSPENDED WHILE THE UNDERTAKER IS IN TEMPORARY POSSESSION OF THE LAND COLOURED GREEN ON THESE LAND PLANS UNLESS STATED OTHERWISE IN THE BOOK OF REFERENCE.
3. THIS DRAWING IS TO BE READ IN CONJUNCTION WITH ALL OTHER PLANS AND DOCUMENTATION, IN PARTICULAR THE WORKS PLANS AND THE BOOK OF REFERENCE.

**LEGEND**

- ORDER LIMITS
- PLOT REFERENCE NUMBER (REFER TO BOOK OF REFERENCE FOR FURTHER INFORMATION)
- EXISTING PUBLIC RIGHT OF WAY
- PARISH BOUNDARY
- LAND TO BE ACQUIRED PERMANENTLY
- LAND TO BE USED TEMPORARILY
- LAND TO BE USED TEMPORARILY AND RIGHTS TO BE ACQUIRED PERMANENTLY

First Issue	By JH/JF	01/12/2020	PO1
Second Issue	By MW/JF	01/12/2020	PO2
Revision Details	By EP	Check	Date Suffix

Purpose of issue  
**DCO APPLICATION**

Client  
Highways England

Development Consent Order Number:  
**TR010040**

Project Title:  
**A47 BLOFIELD TO NORTH BURLINGHAM**

Development Consent Order Drawing Number:  
**TR010040/APP/2.8**

Drawing Title:  
**CROWN LAND PLANS  
REGULATION 5(2)(n)  
SHEET 6 OF 8**

Designed	Drawn	Checked	Date
--	JH	JF	26 October 2020
Internal Project Number: J0032556-20-06a		Suitability DCO Submission	
Scale @ A3 1:2500		Zone Whole Site	

THIS DOCUMENT HAS BEEN PREPARED PURSUANT TO AND SUBJECT TO THE TERMS OF CARTER JONAS' APPOINTMENT BY ITS CLIENT. CARTER JONAS ACCEPTS NO LIABILITY FOR ANY USE OF THIS DOCUMENT OTHER THAN BY ITS ORIGINAL CLIENT OR FOLLOWING CARTER JONAS' EXPRESS AGREEMENT TO SUCH USE, AND ONLY FOR THE PURPOSES FOR WHICH IT WAS PREPARED AND PROVIDED

Drawing Number Highways England PIN <b>HE551490</b> <b>GTY-LLO-000-DR-BL-30016</b>	Rev <b>P02</b>
---	-------------------

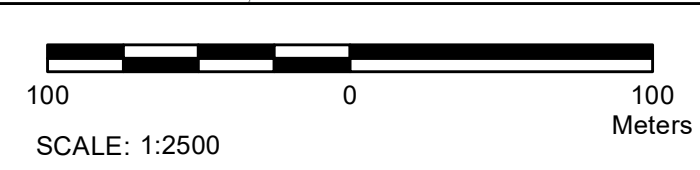

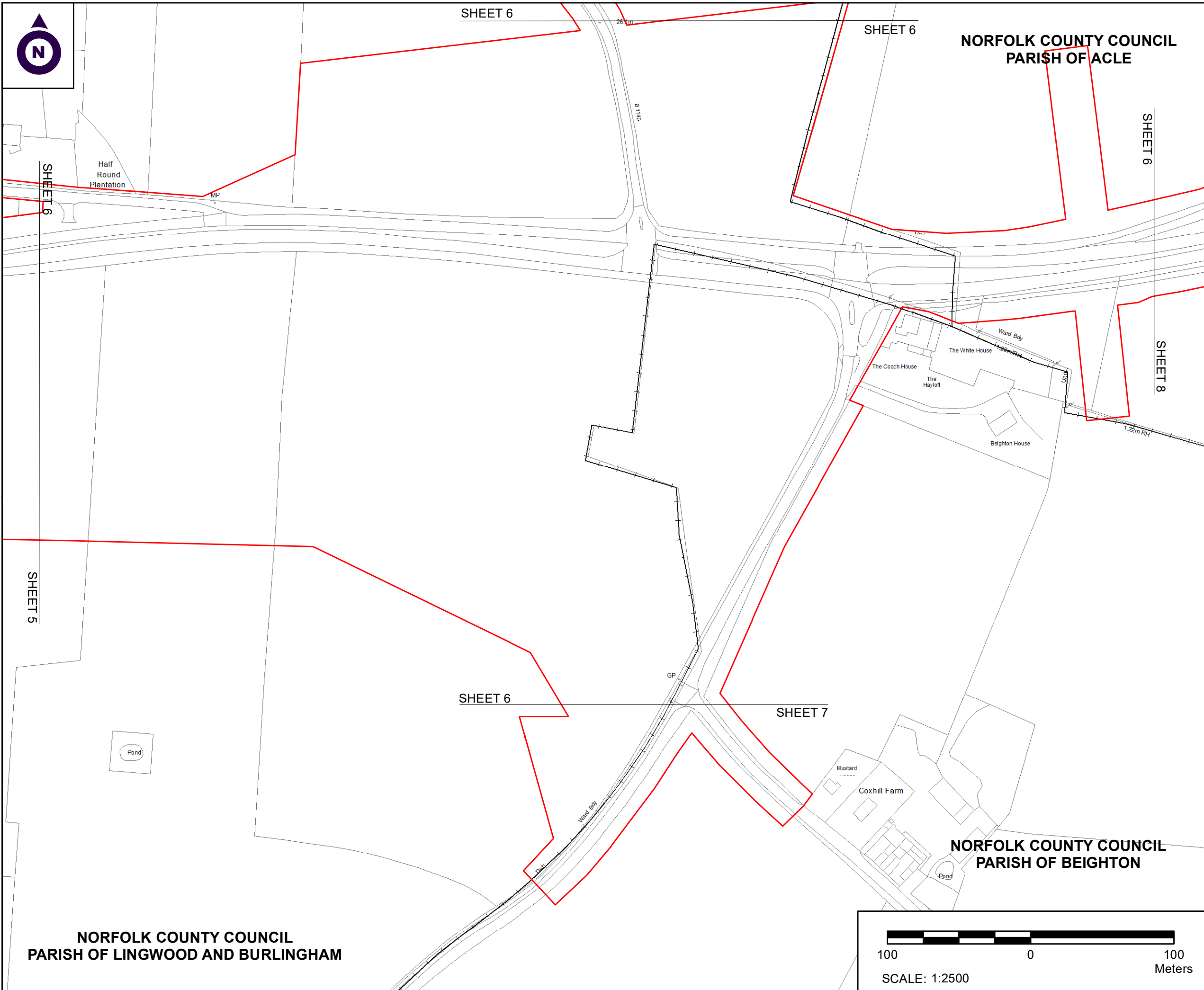

**NOTES**

1. ALL DIMENSIONS ARE IN METRES UNLESS STATED OTHERWISE.
2. ALL EASEMENTS, SERVITUDES AND PRIVATE RIGHTS ARE PROPOSED TO BE EXTINGUISHED ON LAND, COLOURED PINK ON THESE LAND PLANS UNLESS STATED OTHERWISE IN THE BOOK OF REFERENCE. ALL EASEMENTS, SERVITUDES AND PRIVATE RIGHTS ARE PROPOSED TO BE EXTINGUISHED, SO FAR AS THEIR CONTINUED EXERCISE WOULD BE INCONSISTENT WITH THE EXERCISE OF THE RIGHTS AND RESTRICTIONS PROPOSED TO BE ACQUIRED BY THE UNDERTAKER ON LAND COLOURED BLUE ON THESE LAND PLANS UNLESS STATED OTHERWISE IN THE BOOK OF REFERENCE. ALL EASEMENTS, SERVITUDES AND PRIVATE RIGHTS ARE PROPOSED TO BE SUSPENDED WHILE THE UNDERTAKER IS IN TEMPORARY POSSESSION OF THE LAND COLOURED GREEN ON THESE LAND PLANS UNLESS STATED OTHERWISE IN THE BOOK OF REFERENCE.
3. THIS DRAWING IS TO BE READ IN CONJUNCTION WITH ALL OTHER PLANS AND DOCUMENTATION, IN PARTICULAR THE WORKS PLANS AND THE BOOK OF REFERENCE.

**LEGEND**

- ORDER LIMITS
- 1/1 PLOT REFERENCE NUMBER (REFER TO BOOK OF REFERENCE FOR FURTHER INFORMATION)
- EXISTING PUBLIC RIGHT OF WAY
- PARISH BOUNDARY
- LAND TO BE ACQUIRED PERMANENTLY
- LAND TO BE USED TEMPORARILY
- LAND TO BE USED TEMPORARILY AND RIGHTS TO BE ACQUIRED PERMANENTLY

First Issue	By J/JH JF	08/12/2020	PO1
Second Issue	By M/W JF	08/12/2020	PO2
Revision Details	By EP Check	Date	Suffix

Purpose of issue  
**DCO APPLICATION**

Client  
Highways England



Development Consent Order Number:  
**TR010040**

Project Title:  
**A47 BLOFIELD TO NORTH BURLINGHAM**

Development Consent Order Drawing Number:  
**TR010040/APP/2.8**

Drawing Title:  
**CROWN LAND PLANS  
REGULATION 5(2)(n)  
SHEET 7 OF 8**

Designed	Drawn	Checked	Date
--	J/H	J/F	01 December 2020
Internal Project Number: J0032556-20-07a		Suitability DCO Submission	
Scale @ A3 1:2500		Zone Whole Site	

THIS DOCUMENT HAS BEEN PREPARED PURSUANT TO AND SUBJECT TO THE TERMS OF CARTER JONAS' APPOINTMENT BY ITS CLIENT. CARTER JONAS ACCEPTS NO LIABILITY FOR ANY USE OF THIS DOCUMENT OTHER THAN BY ITS ORIGINAL CLIENT OR FOLLOWING CARTER JONAS' EXPRESS AGREEMENT TO SUCH USE, AND ONLY FOR THE PURPOSES FOR WHICH IT WAS PREPARED AND PROVIDED

Drawing Number Highways England PIN <b>HE551490</b> <b>GTY-LLO-000-DR-BL-30017</b>	Rev <b>P02</b>
---	-------------------

**NORFOLK COUNTY COUNCIL  
PARISH OF LINGWOOD AND BURLINGHAM**

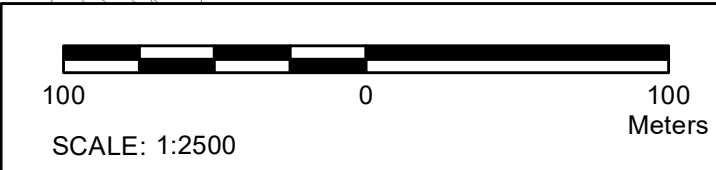





# NORFOLK COUNTY COUNCIL PARISH OF ACLE

### NOTES

1. ALL DIMENSIONS ARE IN METRES UNLESS STATED OTHERWISE.
2. ALL EASEMENTS, SERVITUDES AND PRIVATE RIGHTS ARE PROPOSED TO BE EXTINGUISHED ON LAND, COLOURED PINK ON THESE LAND PLANS UNLESS STATED OTHERWISE IN THE BOOK OF REFERENCE. ALL EASEMENTS, SERVITUDES AND PRIVATE RIGHTS ARE PROPOSED TO BE EXTINGUISHED, SO FAR AS THEIR CONTINUED EXERCISE WOULD BE INCONSISTENT WITH THE EXERCISE OF THE RIGHTS AND RESTRICTIONS PROPOSED TO BE ACQUIRED BY THE UNDERTAKER ON LAND COLOURED BLUE ON THESE LAND PLANS UNLESS STATED OTHERWISE IN THE BOOK OF REFERENCE. ALL EASEMENTS, SERVITUDES AND PRIVATE RIGHTS ARE PROPOSED TO BE SUSPENDED WHILE THE UNDERTAKER IS IN TEMPORARY POSSESSION OF THE LAND COLOURED GREEN ON THESE LAND PLANS UNLESS STATED OTHERWISE IN THE BOOK OF REFERENCE.
3. THIS DRAWING IS TO BE READ IN CONJUNCTION WITH ALL OTHER PLANS AND DOCUMENTATION, IN PARTICULAR THE WORKS PLANS AND THE BOOK OF REFERENCE.

### LEGEND

- ORDER LIMITS
- PLOT REFERENCE NUMBER (REFER TO BOOK OF REFERENCE FOR FURTHER INFORMATION)
- EXISTING PUBLIC RIGHT OF WAY
- PARISH BOUNDARY
- LAND TO BE ACQUIRED PERMANENTLY
- LAND TO BE USED TEMPORARILY
- LAND TO BE USED TEMPORARILY AND RIGHTS TO BE ACQUIRED PERMANENTLY

First Issue	By J/JH JF	01/12/2020	PO1
Second Issue	By M/W JF	01/12/2020	PO2
Revision Details	By EP Check	Date	Suffix

Purpose of issue  
**DCO APPLICATION**

Client  
Highways England

Development Consent Order Number:  
**TR010040**

Project Title:  
**A47 BLOFIELD TO  
NORTH BURLINGHAM**

Development Consent Order Drawing Number:  
**TR010040/APP/2.8**

Drawing Title:  
**CROWN LAND PLANS  
REGULATION 5(2)(n)  
SHEET 8 OF 8**

Designed	Drawn	Checked	Date
--	JJH	JF	26 October 2020

Internal Project Number: J0032556-20-08a	Suitability DCO Submission
---	-------------------------------

Scale @ A3 1:2500	Zone Whole Site
----------------------	--------------------

THIS DOCUMENT HAS BEEN PREPARED PURSUANT TO AND SUBJECT TO THE TERMS OF CARTER JONAS' APPOINTMENT BY ITS CLIENT. CARTER JONAS ACCEPTS NO LIABILITY FOR ANY USE OF THIS DOCUMENT OTHER THAN BY ITS ORIGINAL CLIENT OR FOLLOWING CARTER JONAS' EXPRESS AGREEMENT TO SUCH USE, AND ONLY FOR THE PURPOSES FOR WHICH IT WAS PREPARED AND PROVIDED

Drawing Number Highways England PIN HE551490 GTY-LLO-000-DR-BL-30018	Rev P02
---	------------

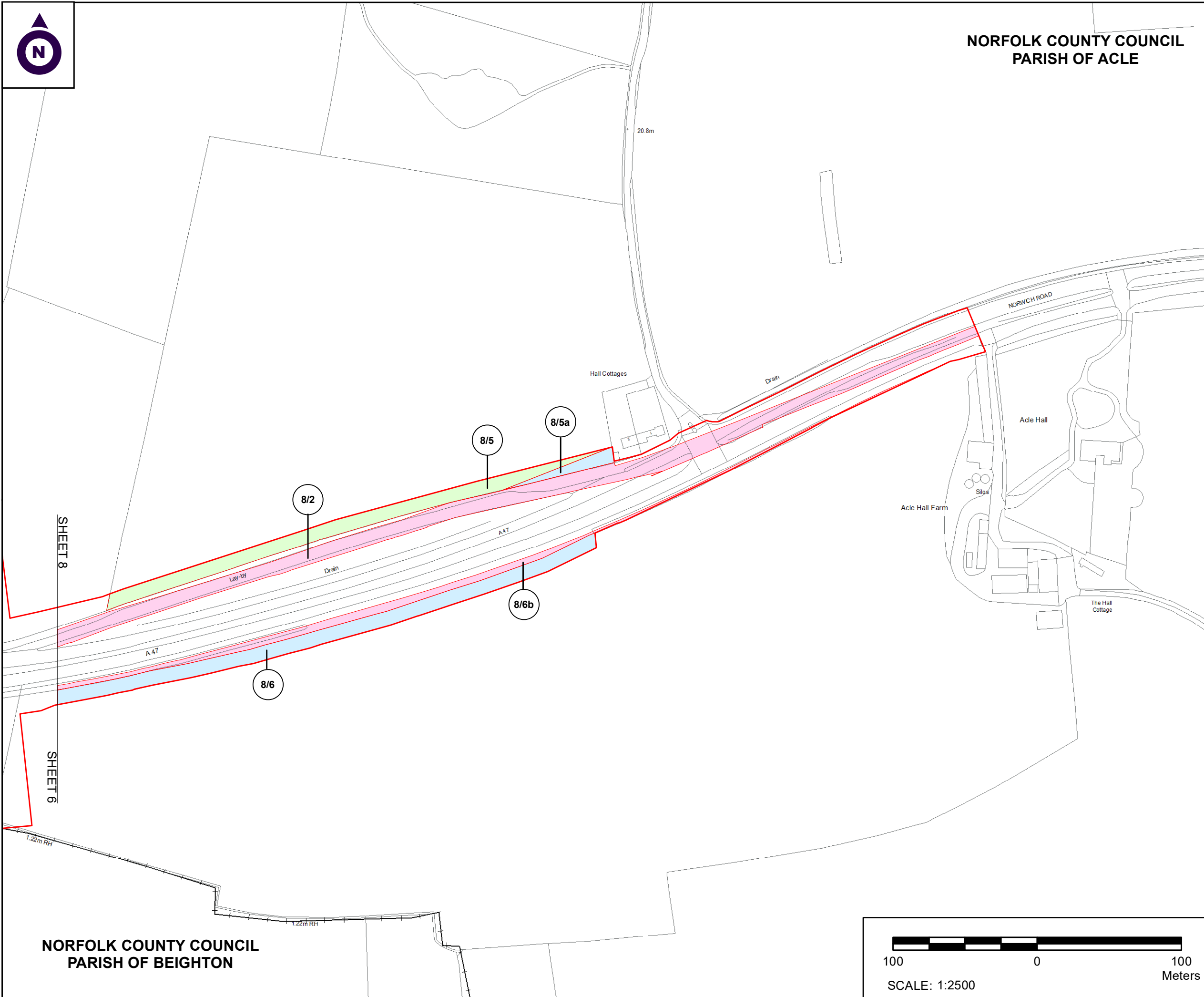

SHEET 8

SHEET 6

# NORFOLK COUNTY COUNCIL PARISH OF BEIGHTON

